

I certify that the property lines shown on this plan are the lines dividing existing ownerships, and that no new lines for division of existing ownership or ways are shown

I certify that this plan has been prepared in conformity with the rules and regulations of the Registers of Deeds of the Commonwealth of Massachusetts.

Assessor Parcel 33-55  
 Craig Ciechanowski, Trustee  
 c/o Graeme Flanders  
 PO Box 807  
 Chilmark, MA 02535

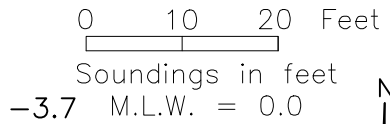
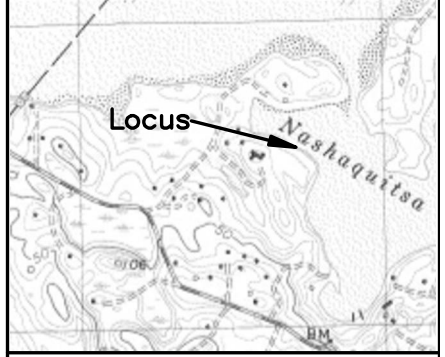

### Nashaquitsa Pond (Tidal) -5.0

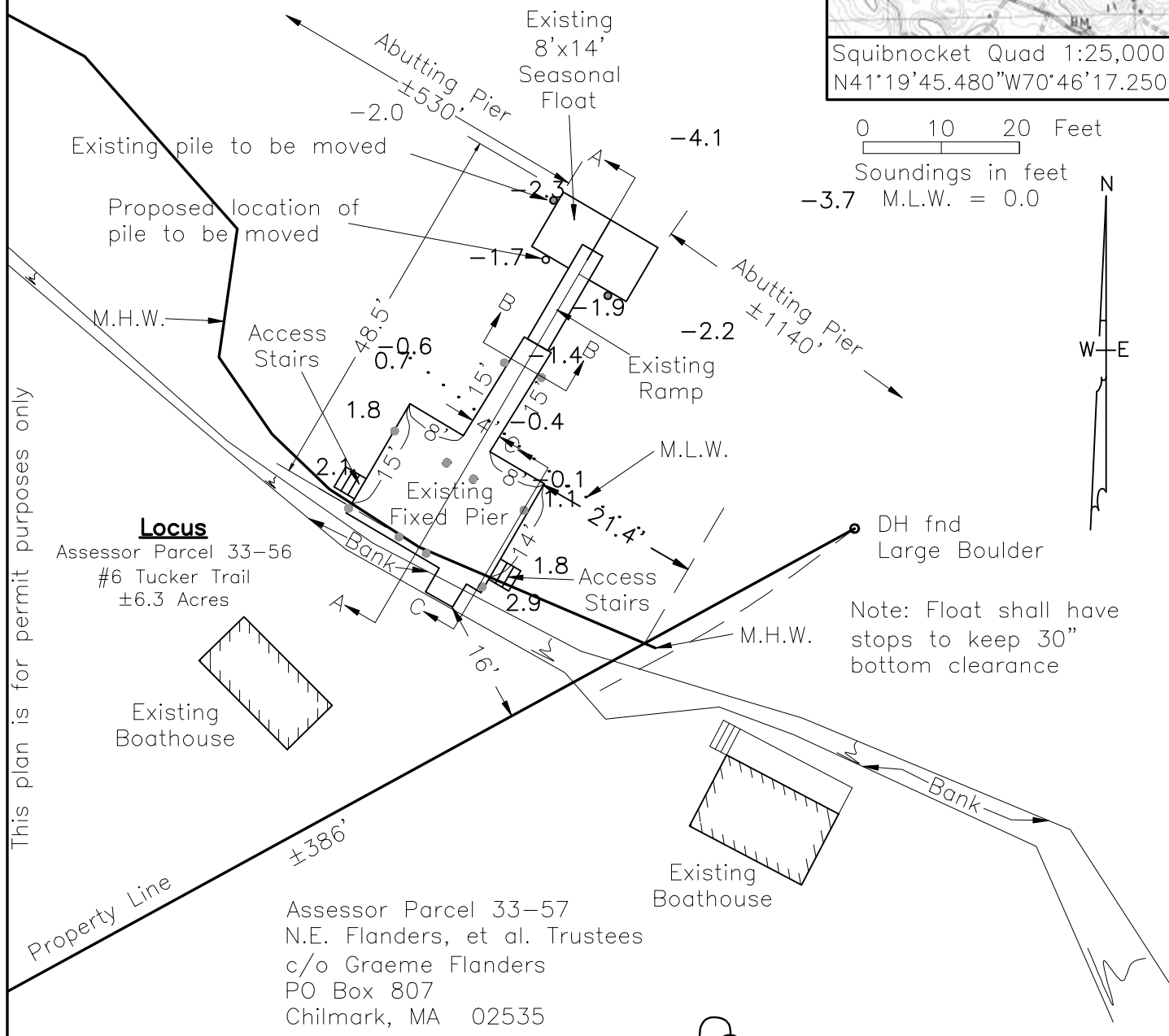

This plan is for permit purposes only

Note: No previous authorizations are known for this property  
 • = Existing Pile

**VINEYARD LAND SURVEYING & ENGINEERING, INC.**  
 12 Courmoyer Road, P.O. Box 421 West Tisbury, MA 02575  
 P 508.693.3774 F 508.693.8575

Datum: NAVD88  
 Plan accompanying petition of Arthur J. Mahon, Trustee to license and maintain an existing timber pile pier and float at #6 Tucker Trail in Nashaquitsa Pond, Chilmark, Mass.  
 May 11, 2015, Scale: 1"=20'  
 Revised: Dec. 7, 2016